

P E R M I T

CITY OF NAPOLEON
255 W. RIVERVIEW AVE
NAPOLEON, OHIO 43545

DIVISION OF BUILDING & ZONING
PH (419) 592-4010
FAX (419) 599-8393

PERMIT NO: 146

DATE ISSUED: 05-31-00

ISSUED BY: MBS

JOB LOCATION: 145 WESTWOOD AVE

EST. COST: 1400.00

LOT #:

SUBDIVISION NAME:

OWNER: MAPES, JERRY
ADDRESS: 145 WESTWOOD AVE
CS2: NAPOLEON, OH 43545
PHONE: 419-592-6235

AGENT: SELF
ADDRESS:
CS2:
PHONE:

USE TYPE - RESIDENTIAL:

OTHER:

ZONING INFORMATION

DIST: R-2 LOT DIM: AREA: FYRD: 50 SYRD: 7 RYRD: 10
MAX HT: 18 # PKG SPACES: # LOADING SP: MAX LOT COV:

BOARD OF ZONING APPEALS:

WORK TYPE - NEW: REPLMNT: X ADD'N: ALTER: REMODEL:

WORK INFORMATION

SIZE - LGTH: 12 WIDTH: 16 STORIES: LIVING AREA SF:
GARAGE AREA SF: HEIGHT: BLDG VOL DEMO PERMIT:

WORK DESCRIPTION
SHED 12X16

FEE DESCRIPTION	PAID DATE	FEE AMOUNT DUE
BUILDING PERMIT		3.00

TOTAL FEES DUE 3.00

5-31-00

DATE

Arlene S. Mapes
APPLICANT SIGNATURE

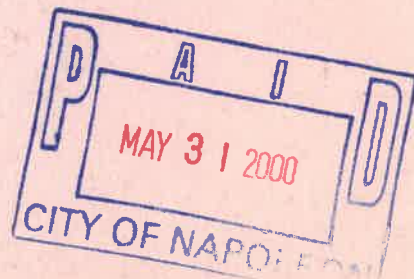

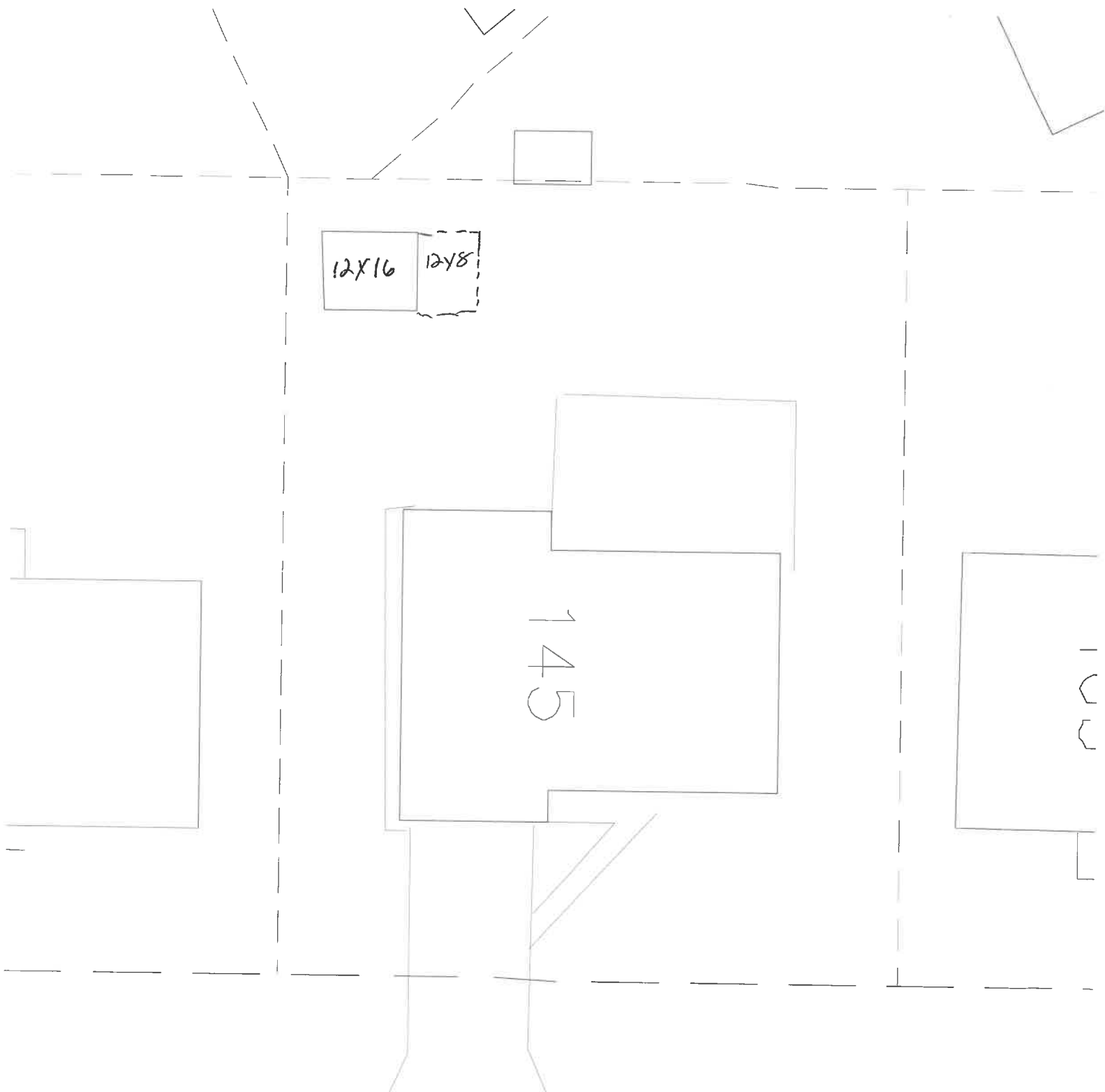

twood Avenue

145 Westwood